

INITIAL RECEIPT

**United States Department of the Interior
Bureau of Land Management
DIV OF LANDS, MINRLS & ENERGY
ONE N CENTRAL AVE
PHOENIX, AZ 85004 -4427
Phone: 602-417-9200**

| | |
|---------|---------|
| Receipt | |
| No: | 4836853 |

| |
|--|
| Transaction #: 4964856 |
| Date of Transaction: 11/12/2020 |
| CUSTOMER: |
| AARON MINOR 205 AVENIDA DEL MAR UNIT 1173 SAN CLEMENTE, CA 92674-6252 US |

| LINE # | QTY | DESCRIPTION | REMARKS | UNIT PRICE | TOTAL |
|---------------|------|---|---------|------------|-----------------|
| 1 | 1.00 | LOCATABLE MINERALS / MINING CLAIMS-NEW, UNADJUD, ONE OR MORE AUTH NOS / NEW MINING CLAIM PROCESSING FEE CASES: AMC461721/\$20.00 | | - n/a - | 20.00 |
| 2 | 1.00 | LOCATABLE MINERALS / MINING CLAIMS-NEW, UNADJUD, ONE OR MORE AUTH NOS / NEW MINING CLAIMS LOCATION FEE CASES: AMC461721/\$40.00 | | - n/a - | 40.00 |
| 3 | 1.00 | LOCATABLE MINERALS / MINING CLAIMS-NEW, UNADJUD, ONE OR MORE AUTH NOS / NEW MINING CLAIMS MAINTENANCE FEE CASES: AMC461721/\$165.00 | | - n/a - | 165.00 |
| TOTAL: | | | | | \$225.00 |

| PAYMENT INFORMATION | | | |
|---------------------|------------------|--|-----------------------------|
| 1 | AMOUNT: | 225.00 | POSTMARKED: N/A |
| | TYPE: | CHECK | RECEIVED: 11/10/2020 |
| | CHECK NO: | 47-049117400 | |
| | NAME: | MINOR, AARON 205 AVENIDA DEL MAR UNIT 1173 SAN CLEMENTE CA 92674-6252 US | |

| |
|----------------|
| REMARKS |
| |

This receipt was generated by the automated BLM Collections and Billing System and is a paper representation of a portion of the official electronic record contained therein.

ENTERED
NOV 17 2020
BY: *WV*

CORRESPONDENCE

TRANSFERS

MAINTENANCE FEES
WAIVERS
POL/NOI

MISCELLANEOUS

**LOCATION NOTICES
AMENDMENTS
STATUS SHEET
GEO REPORT/MTP**

MINING CLAIM STATUS REPORT - Assessment Year 2020

Data Entered: 11/17/2020 2020

MTP Checked By: TR 11/18/2020
GEO Checked By: TR 11/18/2020

LEAD SERIAL NUMBER: AMC 46721 thru AMC _____

| | | | |
|--|--------------------|------------------------------------|---------------|
| NUMBER OF CLAIMS & TYPE: | | CHARGES: | |
| _____ | LODE | Processing Fee @ \$20 = | \$ <u>20</u> |
| <u>1</u> | PLACER | Location Fee @ \$40 = | \$ <u>40</u> |
| _____ | ASSOCIATION PLACER | Maintenance Fee @ \$165 = | \$ <u>165</u> |
| _____ | MILL SITE | Add'l Maint Fee for Assoc Placer = | \$ _____ |
| _____ | TUNNEL SITE | SUBTOTAL | \$ _____ |
| TOTAL ACREAGE: _____ <i>Per Claim</i> | | Other Fees | \$ _____ |
| <i>(Placer Only)</i> | | Other Fees | \$ _____ |
| NUMBER OF LOCATORS: _____ | | TOTAL | \$ <u>225</u> |

DOCUMENTS RECEIVED VIA: Over-the-Counter [] Mail **TIMELY FILED:** Yes No []

LEGAL DESCRIPTION: T 13N R 1W SEC 28

T _____ R _____ SEC _____

T _____ R _____ SEC _____

T _____ R _____ SEC _____

T _____ R _____ SEC _____

BLM [] FOREST SERVICE [] _____ SUBJ TO PL 359: Yes [] No []
WILDERNESS AREA [] _____

SPLIT ESTATE: N/A [] SX [] PX [] OTHER [] _____
SRHA [] Was proper Notice filed if located on SHRA Land? Yes [] No []

RECONVEYED MINERALS ON BLM LAND REQUIRE OPENING ORDER FROM 1944 TO 1993:
Open to Entry On _____ N/A []

COMMENTS/STATUS: VOID [] PARTIALLY VOID [] PVT MINERALS [] WITHDRAWN LANDS []
OTHER [] _____

[] Claimant acknowledges that portions of the following claim(s) site(s) may be void or voidable.

Printed Name of Claimant _____ Signature of Claimant _____

*****FINAL ADJUDICATION*****
DATE _____ INITIALS _____ # 4836853

AMC461721

LOCATION NOTICE FOR PLACER MINING CLAIM

Amendment BLM Serial # _____

NOTICE IS HEREBY GIVEN that the Lynx
_____ placer mining claim has been located by
Aaron Minor whose current mailing
address is 205 Ave. Del Mar #1173 San Clemente, CA
92674

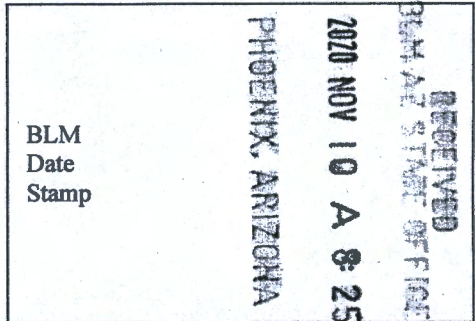

The general course of this claim is N & S and it is situated in Yavapai
County, Arizona. This claim is 1500 feet in length and 600 feet in width.

20 Total Claim Acreage. This claim runs from the location monument on which this location notice is
posted at the SW corner of the claim approximately 600 feet in a East direction to the
East end line and 1500 feet in a North direction to the North end line. This claim is
marked by four monuments, one at each corner of the claim.

The location monument on which this notice is posted is situated within Section 28, Township
13 N, Range 1 W, Gila Salt River Base and Meridian, Arizona. This claim encompasses
portions of the following legal subdivision(s) if located by legal subdivision or the following quarter section(s),
section(s), Township(s) and Range(s) 28 NE 1/4. T13N, R1W

_____, Gila Salt River Base and Meridian, Arizona.

The locality of this claim with reference to some natural object or permanent monument and additional information
(if any) concerning its locality are as follows: 25 feet approx. from Lynx Creek

_____ The above information is shown on the attached map.

DATED AND POSTED on the ground this 4 day of Oct, 2020.

LOCATOR(s) AGENT

Print Name(s) Aaron Minor

Signature(s) _____

Form MCF102
Revised Oct 2018

AMC461721

MINING CLAIM MAP

Lode () Placer ()
 Millsite ()

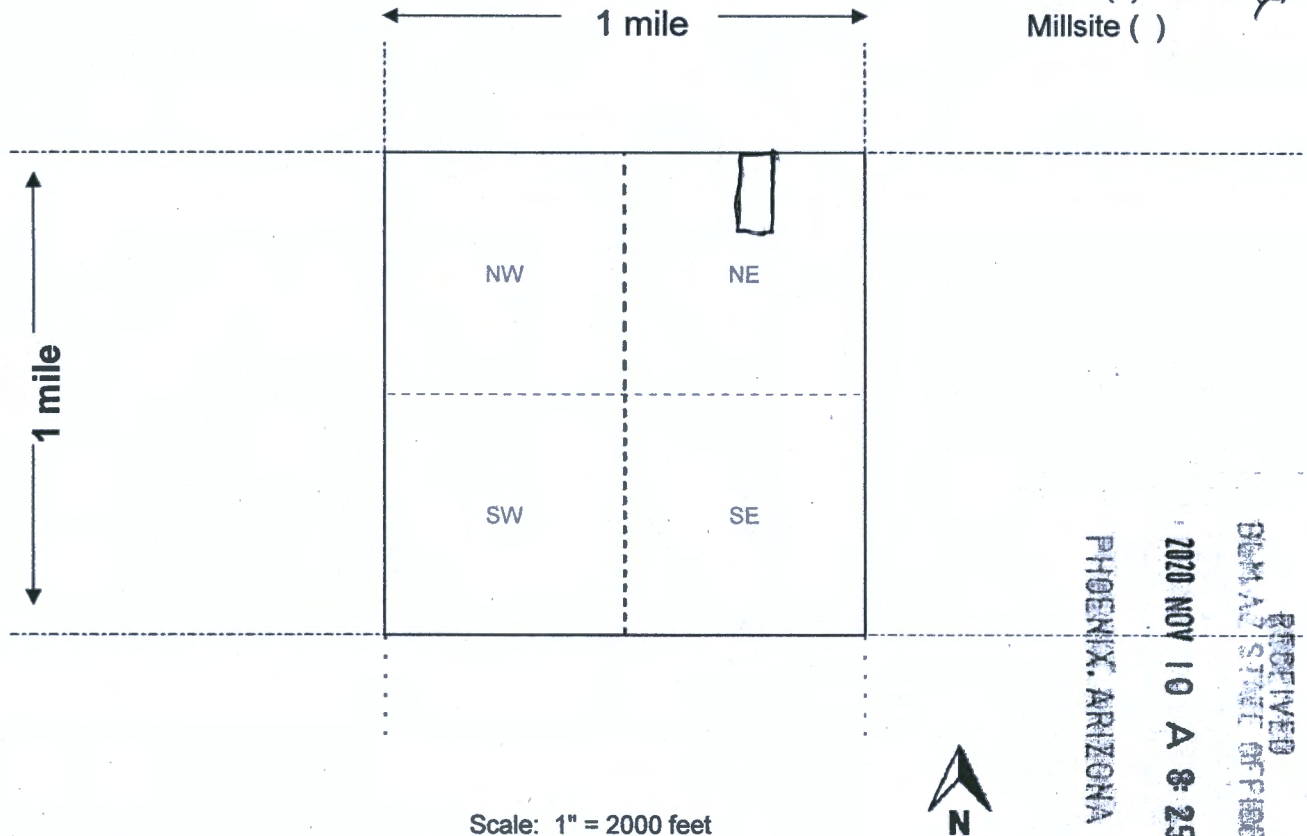

Scale: 1" = 2000 feet

1. The above map depicts the Lynx mining claim, which is located in Section (s) 28 NE 1/4, Township 13 North, Range 1 West, Gila and Salt River Base and Meridian, Yavapai County, Arizona. Total claim acreage is 20

2. The type of corner and location monuments used are as follows: 4X4 Post

3. The bearings and distances in degrees and feet between claim corners and to a public land survey monument are as depicted on the map.

4. If the claim is a placer or millsite claim with exterior limits conforming to legal subdivisions of the public survey, provide a legal description of the claim _____

Form MCF100a
 Revised Oct 2018

This form is available from the Arizona Geology Survey and may be reproduced.

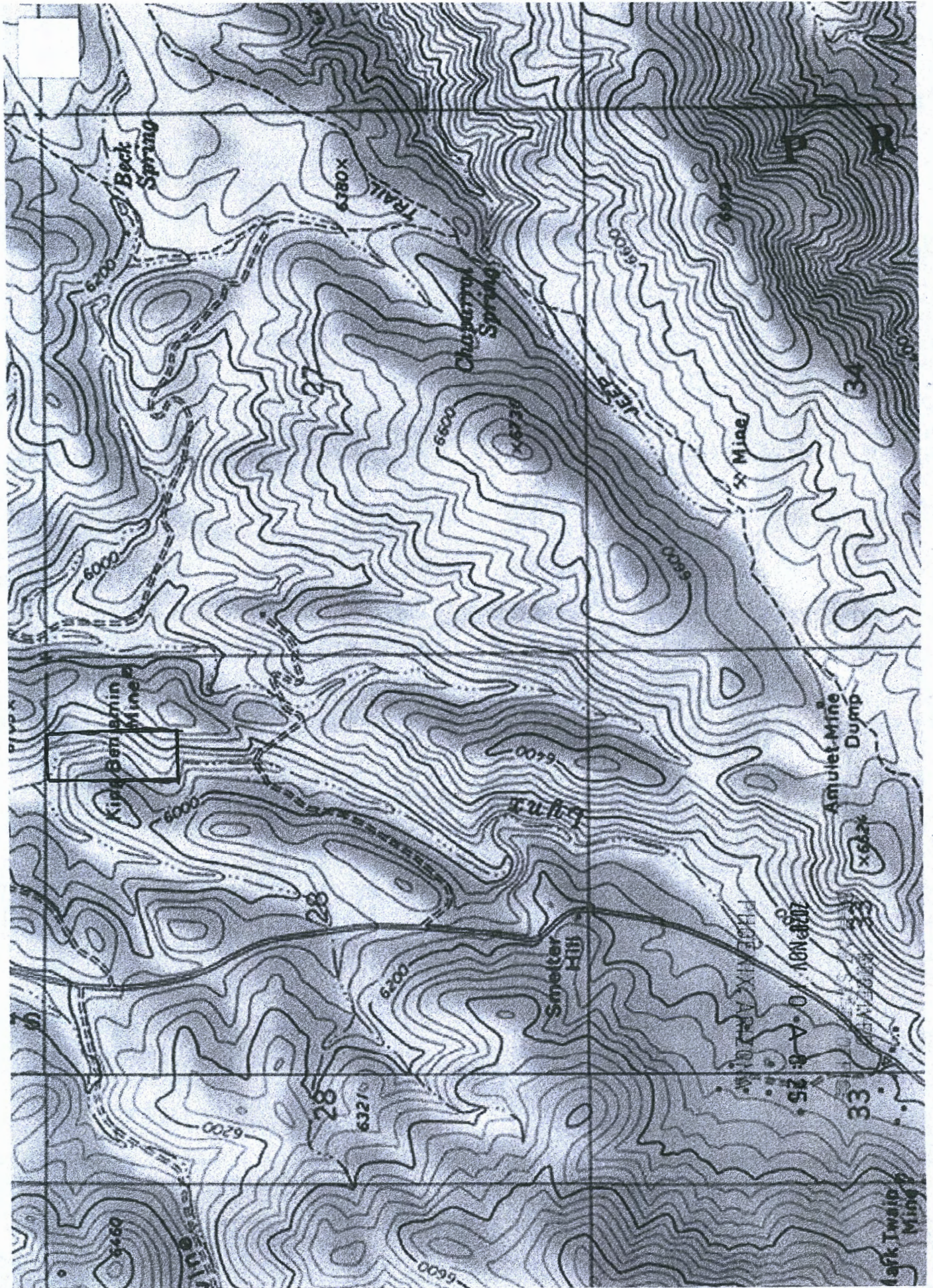

AMC4617211

Date and Time Run:
11/18/2020 10:49:44 AM

Page 1 of 1

DEPARTMENT OF THE INTERIOR
BUREAU OF LAND MANAGEMENT
Case Recordation

Geographic Report with Land

Disposition is equal to **AUTHORIZED , CANCELLED , EXPIRED , PENDING , REJECTED , RELINQUISHED ,
WITHDRAWN**

and Meridian Township Range Section is equal to 14 0130N 0010W 028

and Admin State is equal to AZ

NO WARRANTY IS MADE BY BLM
FOR USE OF THE DATA FOR
PURPOSES NOT INTENDED BY BLM

DEPARTMENT OF THE INTERIOR
BUREAU OF LAND MANAGEMENT
Case Recordation
Geographic Report with Land

Admin State: AZ
Geo State: AZ
Serial Number: AZA 014686

Total Case Acres: 72.730

| Case type | Case Disp | Mer | Twp | Rng | Sec | Sur Type | Sur Nr | Suf | Subdivision | Pending Action |
|-----------|------------|-----|-------|-------|-----|----------|--------|-----|-------------|----------------|
| 289101 | AUTHORIZED | 14 | 0130N | 0010W | 028 | BLM | | | NW,SE; | |

PRESS FIRMLY TO SEAL



PRESS FIRMLY TO SEAL

PRIORITY MAIL
FLAT RATE ENVELOPE
POSTAGE REQUIRED

UNITED STATES POSTAL SERVICE

P

US POSTAGE PAID **\$7.75**

Retail

Origin: 92311
11/06/20
0505160311-17

PRIORITY MAIL 2-DAY®

0 Lb 1.90 Oz
1006

EXPECTED DELIVERY DAY: 11/09/20

C041

SHIP TO:
1 N CENTRAL AVE
STE 800
Phoenix AZ 85004-4427

USPS TRACKING® NUMBER

9505 5150 6871 0311 3893 24

FLAT RATE ONE RATE

TRACK

PRIORITY MAIL

Restrictions apply. International destinations.

Insurance required.

Restrictions see the

Restrictions of coverage.

To schedule free Package Pickup, scan the QR code.



USPS.COM/PICKUP

FROM:

PRIORITY MAIL



FROM: Aaron Minor
205 AVE. DEL MAR # 1173
SAN CLEMENTE, CA
92674

TO: BLM
1 N CENTRAL AVE #800
PHOENIX, AZ
85004

RECEIVED
BLM AZ STATE OFFICE
2020 NOV 10 A 9:25
PHOENIX, ARIZONA

PS00001000014

EP14F May 2020
OD: 12 1/2 x 9 1/2

Label 228, March 2016

FOR DOMESTIC AND INTERNATIONAL USE

This packaging is the property of the U.S. Postal Service and is provided solely for use in sending Priority Mail® and Priority Mail International® shipments. Misuses may be a violation of postal law. This package is not for resale. EP14F © U.S. Postal Service; May 2020. All rights reserved.